Unseen, Not Unknown

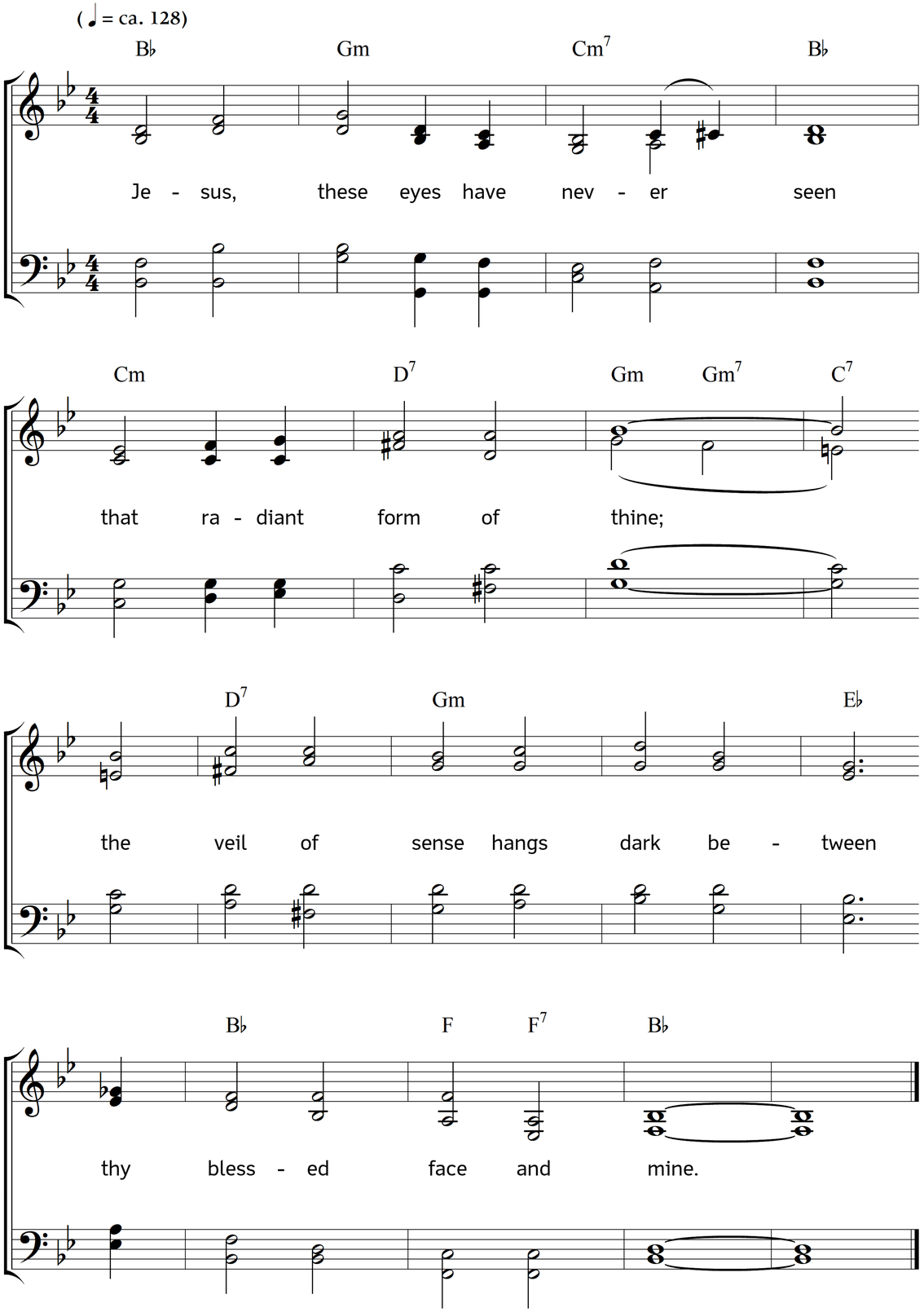

2. I see thee not, I hear thee not,
  yet art thou oft with me;
and earth hath ne'er so dear a spot
  as where I meet with thee.

3. Like some bright dream that comes unsought,
  when slumbers o'er me roll,
thine image ever fills my thought,
  and charms my ravished soul.

4. Yet though I have not seen, and still
  must rest in faith alone,
I love thee, dearest Lord, and will,
  unseen, but not unknown.

5. When death these mortal eyes shall seal,
  and still this throbbing heart,
the rending veil shall thee reveal,
  all glorious as thou art.

Words: Ray Palmer. Music: Johannes Thomas Rüegg.
Copyright © 2012 Johannes Thomas Rüegg. Source: www.christmysong.com/626/