EXPECTATION

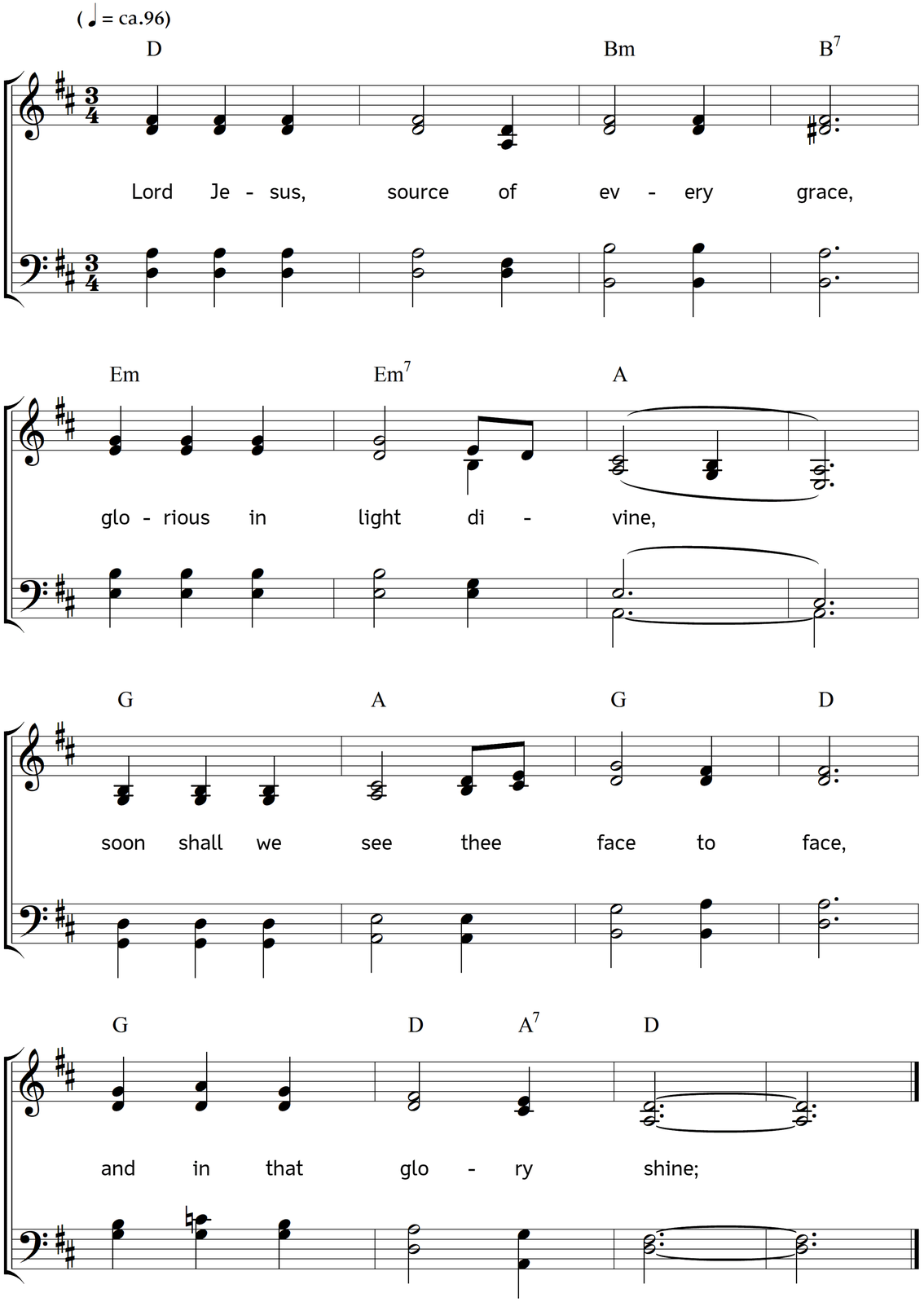

2. be ever with thee, hear thy voice,
unhindered then shall taste
the love which doth our hearts rejoice,
though absent in this waste.

3. In peaceful wonder we adore
the thoughts of Love divine,
which in that world for evermore
our lot with thine entwine!

Words: John Nelson Darby. Music: Johannes Thomas Rüegg.
Copyright © 2012 Johannes Thomas Rüegg. Source: www.christmysong.com/695/